

Goodmans

G-SHOT 3003CC

**MPEG4
Digital Video Camera
(User Guide)**

“Goodmans Helpline Phone Number 0870 873 0080”





Specifications

- Image Sensor: 3.2 mega pixel CMOS sensor
- Digital Camera Resolution :
 - 2432 x 1824 [4 Mega Pixel by interpolation]
 - 2048x1536 [3 Mega Pixel]
 - 1600 x 1200 [2 Mega Pixel]
 - 640 x 480 [VGA - 0.3 Mega pixel]Image Quality Option: Super Fine ; Fine ; Normal
- Digital Camcorder Resolution options:
 - **VGA : 640 x 480 at 27fps**
 - **QVGA : 320 x 240 at 30fps**
- LCD Display : 1.5" TFT LCD (High resolution LTPS type at 130K pixel)
- Internal Memory : 64MB Flash
- External Storage: SD Card (MMC compatible) up to 512MB
- Shutter: Electrical
- Movie File Format: AVI (MPEG 4), with sound
- Still Image File Format: JPEG
- Voice File Format: WAV
- White Balance: Auto / Manual (Sunny, cloudy, Fluorescent, Tungsten)
- Flash Modes: Anti-Red Eye, Automatic, On, Off
- Microphone: Built-in
- Digital Zoom: 8X Digital Zoom
- Range of focus: 1.2m to Infinity
- Self-timer: 10 second delay
- TV output : PAL/ NTSC
- USB connectivity: version 2.0

- Internal Storage: 64MB Internal Flash Memory
- Number of images stored in 64MB (typical):

Mode	Condition		Approx. capacity
Digital Video (DV)	VGA(640x480)		~ 5mins20sec
	QVGA(320x240)		~14min
Camera	4Mega Pixel : 2432 x 1824	Super Fine	30
		Fine	60
		Normal	140
	3Mega Pixel : 2048 x 1536	Super Fine	40
		Fine	90
		Normal	230
	2Mega Pixel : 1600 x 1200	Super Fine	70
		Fine	150
		Normal	540
	0.3Mega Pixel(VGA) : 640 x 480	Super Fine	360
		Fine	770
		Normal	1230
Voice Recording (VR)	- -		~ 56min

NOTE:

- The above figures are only estimates. The actual numbers will vary depending on scene (image) complexity.
- Compatibility with all SD/MMC memory cards is NOT guaranteed.

- Power: NP60 Rechargeable Li-ion battery
- Power Source : Individual Charger (through USB or Power Adapter)
- Dimensions: 38 x 100 x 70 mm
- Weight: About 130g (without batteries)

Note

When playing an MPEG4 movie on PC for the first time, please install Mpeg4 Movie Driver (included in CD ROM) before connecting to PC



System Requirements

The minimum system requirements for the digital camera are as the following:

System Requirement

OS Windows 98SE/Me/2000/XP

CPU Pentium MMX ‘ Celeron or AMD Athlon® or higher

RAM 64 MB





CD-ROM 4X or above

HDD Hard drive with 500MB free disk space

Color display: 16-bit

USB port

TABLE OF CONTENTS

1. PACKAGE CONTENTS	6
2. INSTALLING SOFTWARE DRIVER	7
3. IDENTIFYING THE PARTS	9
4. CONTROL BUTTON FUNCTIONS.....	10
5. PREPARATION.....	12
Loading the Battery into the Camera.....	12
Inserting and Removing an SD Card (Optional).....	12
Protecting Data on an SD Card	13
Attaching the Strap	14
Using the bag.....	14
Charging the battery	15
Loading the Battery into Battery cradle	15
(A) Charging it by USB cable	15
(B) Charging it by power Adaptor.....	16
6. GETTING STARTED	17
Turning the Camera On	17
Turning the Camera Off	17
Checking Battery Power.....	17
7. MONITOR SCREEN CONTENTS	18
DIGITAL VIDEO  MODE	18
DIGITAL CAMERA  MODE.....	19
8. SETTING THE DEFAULT(Setup Mode)	20
MENU	20
SETUP MODE.....	20
9. TAKING MOVIE (DV MODE).....	23
Menu Settings (DV Mode)	23
Changing resolution (DV Mode)	23
Changing Zoom Level (DV Mode)	24
Changing “EV” Exposure Compensation (DV Mode).....	24
Other Video Recording Settings	24
10. TAKING PHOTO (CAMERA MODE).....	27
Menu Settings (Camera Mode ).....	27
Changing resolution (Camera Mode)	27
Photo Quality (Camera Mode)	28
Changing “EV” Exposure Compensation	28
Using the Flash (DV Mode)	28
Changing Zoom Level	28
Other Camera Settings	29
11. PLAYBACK (PLAYBACK MODE).....	32
Playing Movie 	32
Playing Photos 	33
Viewing Pictures and Movies on a TV	34
Other Settings (Play back mode)	35
12. DELETING FILES (PLAY BACK MODE).....	36
13. VIEWING MPEG4 MOVIE ON PC	37
MPEG4 Movie	37
Share MPEG4 Movie.....	37
14. TRANSFERRING FILES	38
Connecting to PC	38
Copying files to PC.....	39
15. REMOVING THE CAMERA	41

1. PACKAGE CONTENTS

- Digital Video Camera
- Power Adaptor (for battery charger)
- Charger
- NP60 Rechargeable Li-ion Battery
- USB cable
- AV cable
- Earphone
- Hand Strap
- Pouch
- Installation CD (User's Manual, camera drivers)
- User's Manual
- Quick Start Guide

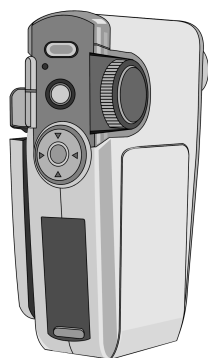

G-Shot 3003cc

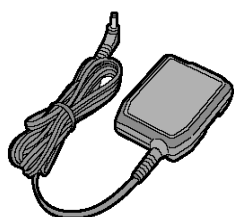

Power Adaptor

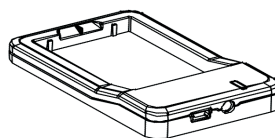

Charger

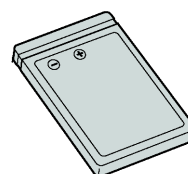

NP60 Battery

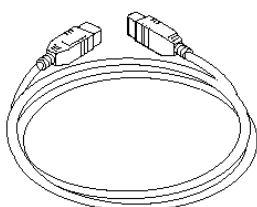

USB Cable

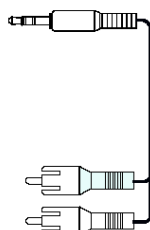

AV Cable

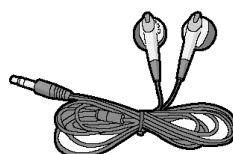

Ear Phone

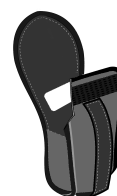

Pouch



Hand Strap

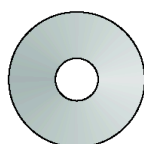

CD ROM



User Manual

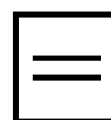

Quick Guide

2. INSTALLING SOFTWARE DRIVER

Before connecting this camera to a computer for the first time, you should install a driver on the computer. The driver is on the CD-ROM disc provided in the package. To install the driver:

1. Insert installer CD into the CD-ROM drive
2. Close the CD-ROM drive. An installer wizard will automatically launch.

If the installer wizard does not appear, then

3. You can click **Start** in the Windows Taskbar. Then, select **Run** to continue
4. Click Browse to search the file path, and select “autorun.exe” in your CD-ROM drive
5. Click Open, and then click OK.

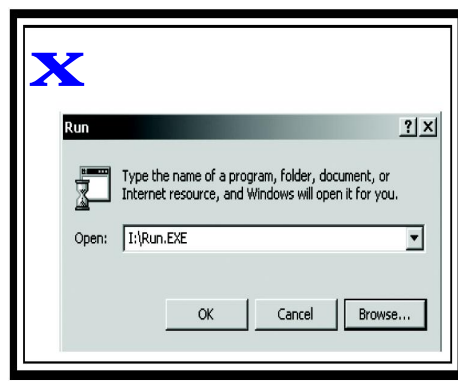
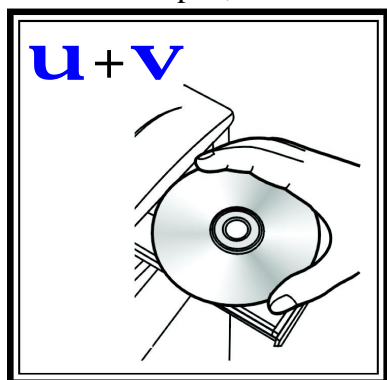

u Follow the on-screen instructions to complete driver installation

After the driver installation is completed, the Xvid (Mpeg4 Movie driver) Setup Wizard will prompt you to install Mpeg4 Movie driver for Movie playback.

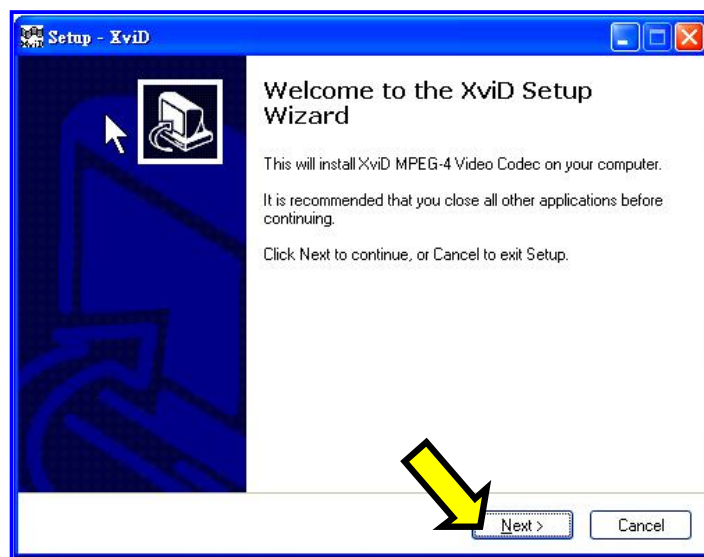

Click "*I accept the agreement*" to install Mpeg4 Movie driver for Movie playback.
And, click on **N**ext to continue the installation.

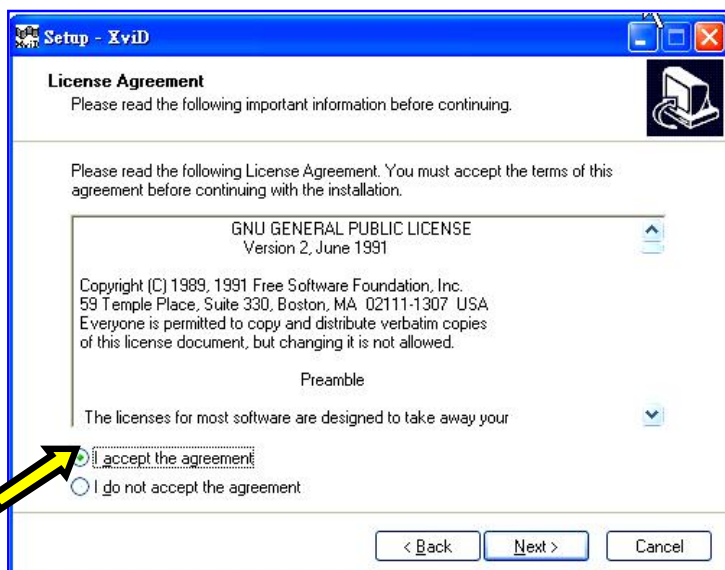

The Install Shield Wizard will then appear. Please click on **I**nstall to continue the installation.

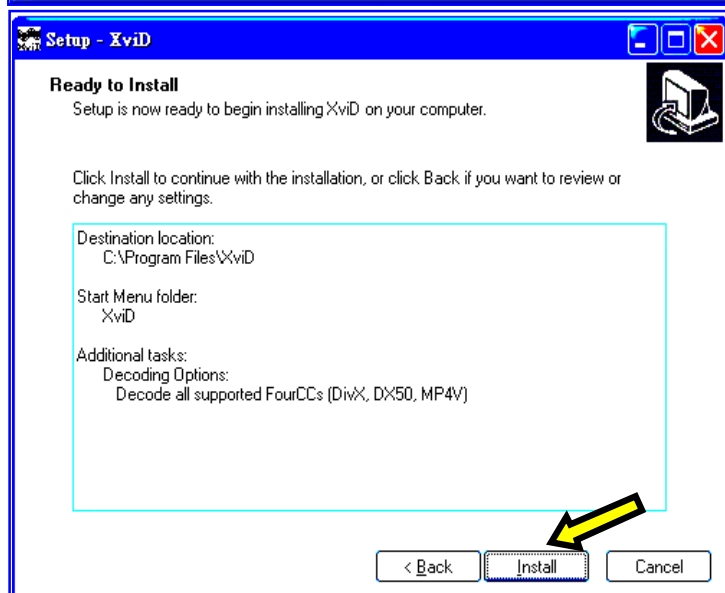

Click on **F**inish to complete the installation.

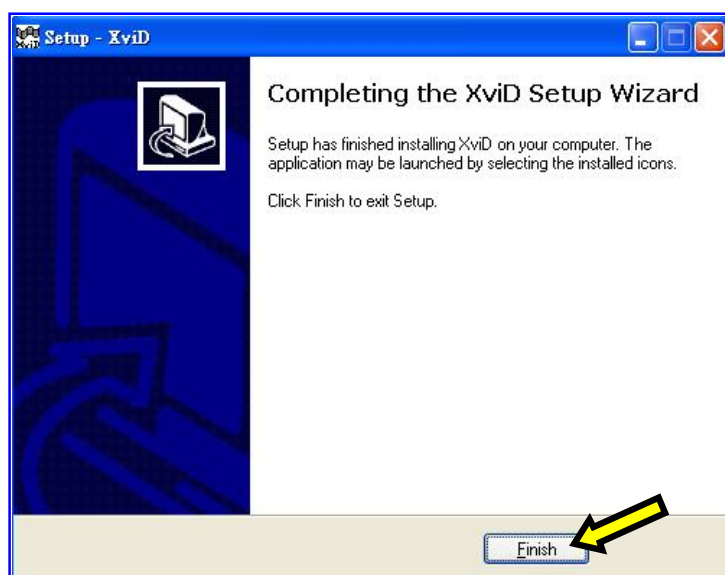

After the installation is completed, you may need to restart your computer for the driver to take effect. Press **O**K to re-boot the PC

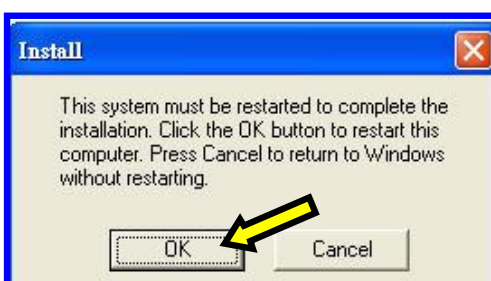

3. IDENTIFYING THE PARTS

Front View





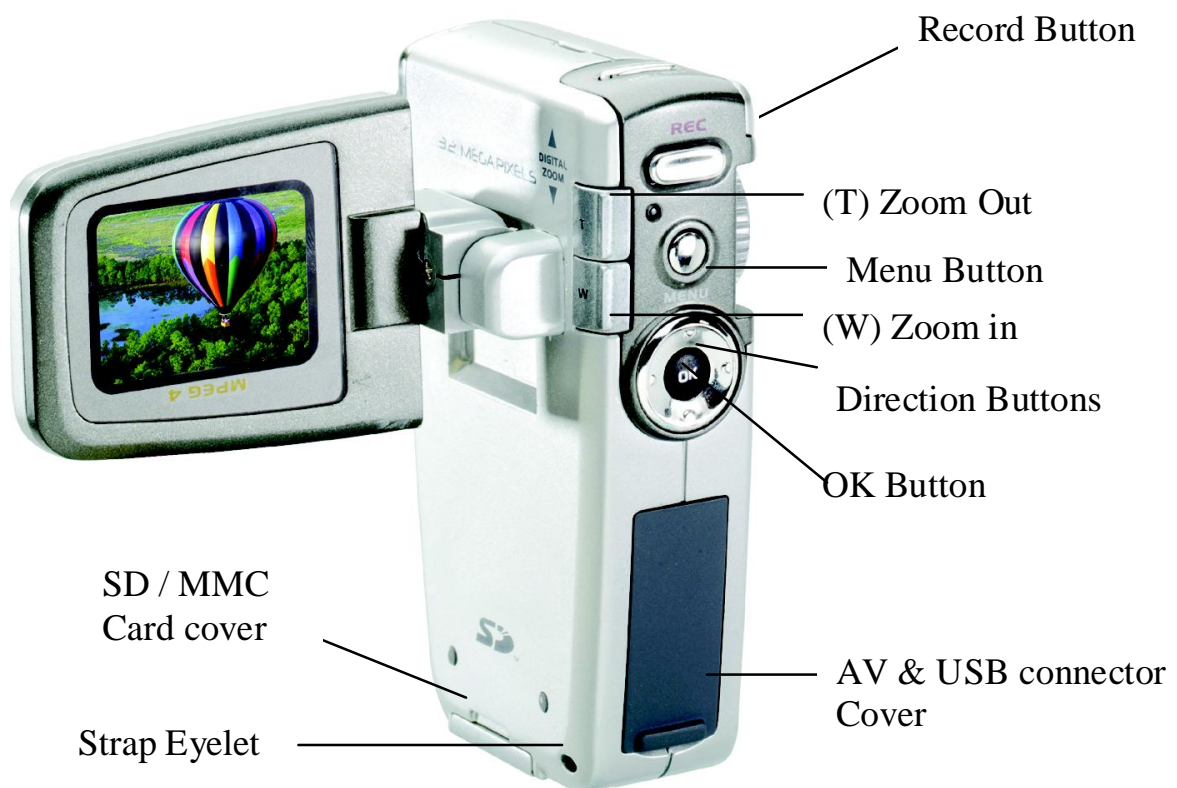





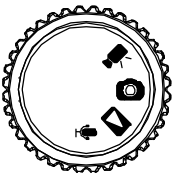











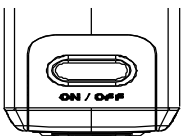
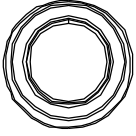
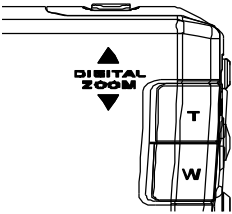





Rear View



4. CONTROL BUTTON FUNCTIONS

Functional Buttons

ITEM	STEPS										
 <p>[MODE]</p>	<p>MODE DIAL: Rotate the MODE switch to change 4 different operation modes:</p> <table> <tr> <th>MODE</th><th>STATUS</th></tr> <tr> <td></td><td>Movie Recording Mode</td></tr> <tr> <td></td><td>Photo Taking Mode</td></tr> <tr> <td></td><td>Playback Mode: [Movie/Photo/Voice]</td></tr> <tr> <td></td><td>Voice Recording Mode</td></tr> </table>	MODE	STATUS		Movie Recording Mode		Photo Taking Mode		Playback Mode: [Movie/Photo/Voice]		Voice Recording Mode
MODE	STATUS										
	Movie Recording Mode										
	Photo Taking Mode										
	Playback Mode: [Movie/Photo/Voice]										
	Voice Recording Mode										
 <p>[ON / OFF]</p>	<p>■Power button: Press down for one second to turn on or turn off the camera</p>										
 <p>MENU</p>	<p>■Menu button: Press MENU to display a menu for selected mode.</p>										
 <p>[T]/[W]</p>	<p>■Tele-Wide button: Digital Zoom in and out The digital zoom can be set from 1x to 8x and the magnification ratio is shown on the LCD monitor.</p>										
 <p>[REC]</p>	<p>Function of [REC] in various modes:</p> <table> <tr> <th>MODE</th><th>FUNCTION OF [REC]</th></tr> <tr> <td></td><td>Start taking movie /Stop taking move</td></tr> <tr> <td></td><td>Start taking photo</td></tr> <tr> <td></td><td>Start playing movie/ voice file Stop playing movie/ voice file</td></tr> <tr> <td></td><td>Start voice recording / Stop voice recording</td></tr> </table>	MODE	FUNCTION OF [REC]		Start taking movie /Stop taking move		Start taking photo		Start playing movie/ voice file Stop playing movie/ voice file		Start voice recording / Stop voice recording
MODE	FUNCTION OF [REC]										
	Start taking movie /Stop taking move										
	Start taking photo										
	Start playing movie/ voice file Stop playing movie/ voice file										
	Start voice recording / Stop voice recording										

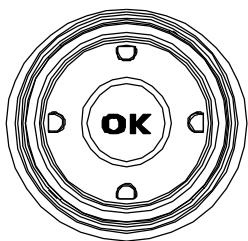

[Direction / OK]

BUTTON	[<u>MOVIE MODE</u>]	[<u>PHOTO MODE</u>]	[<u>PLAYBACK MODE</u>]	[<u>VOICE RECORDING</u>]
▲	▪ Movie resolution (VGA/QVGA)	▪ Photo Resolution (4M/3M/2M/VGA)	Toggle display between AV out / LCD (see page34) ▪ TV preview? ▪ LCD preview?	- -
▼	- -	▪ Photo Quality (Super Fine / Fine / Normal)	▪ Nine-image display	- -
▶	▪ Adjust EV Exposure Value (-2.0 to +2.0)	▪ Adjust EV Exposure Value (-2.0 to +2.0)	▪ Next	- -
◀	- -	Toggle between Flash mode ▪ Off / Red-Eye Reduction/ Auto/ On	▪ Previous	- -
OK	▪ Hide screen icons/info ▪ Show screen icons/info	▪ Hide screen icons/info ▪ Show screen icons/info	▪ Hide screen icons/info ▪ Show screen icons/info	- -

- - Unavailbale

5. PREPARATION

Loading the Battery into the Camera

Please load the NP60 battery pack into the charger according to following steps:

1. Slide the battery compartment cover open in the direction as indicated
2. Face the battery up with letter side upward. Follow the battery injection direction according to the correct polarity marks (+ or-) and plug the battery into camera
3. After the batteries are properly installed, close the battery compartment door firmly

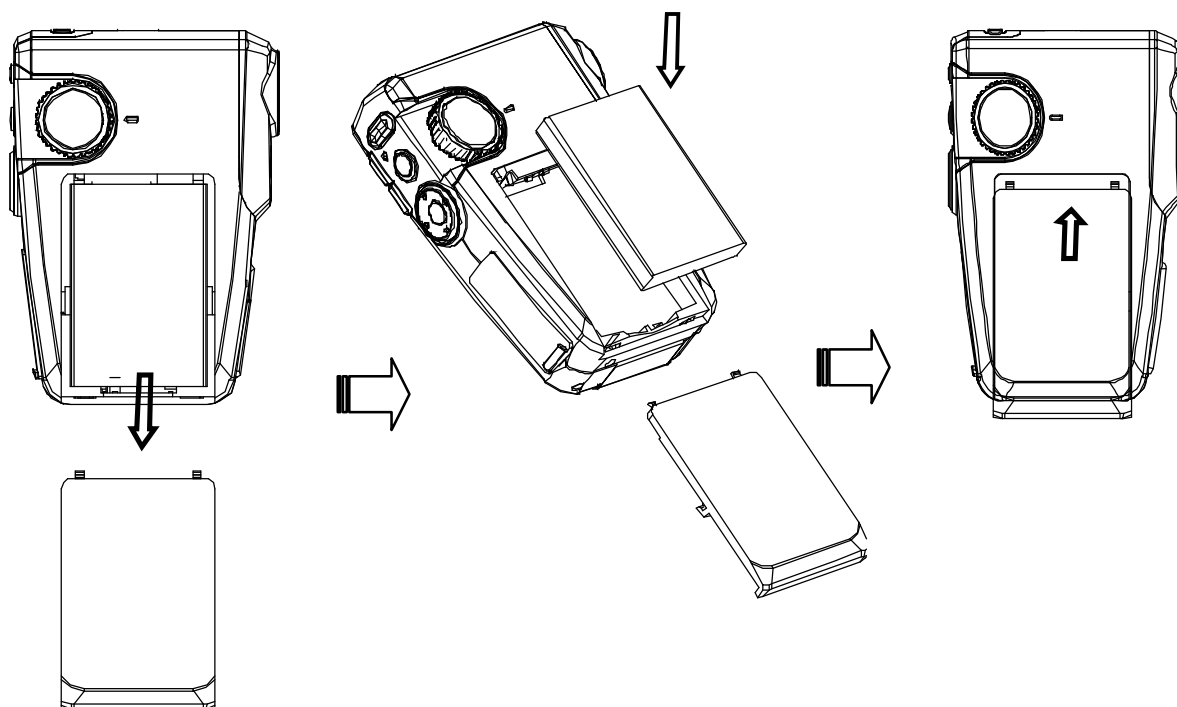

Note:

- ⌋ Please fully charge Li-ion battery pack for at least three hours before using camera.
- ⌋ If you remove the battery from the camera, you will need to set the date and time again the next time you reinsert the battery and use the camera.

Inserting and Removing an SD Card (Optional)

The video camera comes with 64 MB pre-build memory which allows you to store pictures, movies, recorded voice. You can expand the memory capacity by using an optional SD or MMC memory card up to 512MB. To insert a memory card, refer to the figure above and:

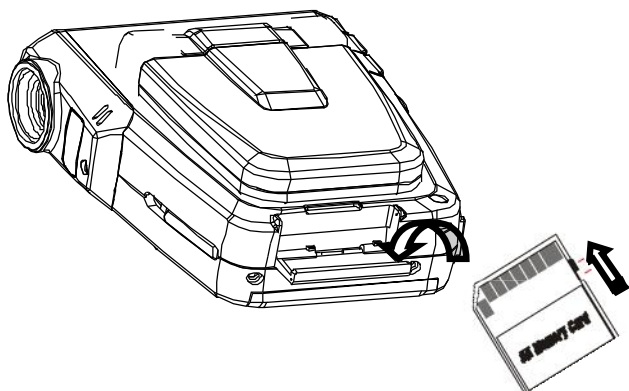

1. Open the SD card cover
2. Insert the memory card until it locks into position

To remove an installed SD card, press the card inwards to release it. When the card pops out, gently remove it from its slot.

Note:

- 1 Do not remove the SD/MMC card while the camera is processing data (when the LED is flashing). When a memory card is fitted, movies and pictures are saved on card rather than on the built-in memory. And, the SD card icon  will be shown on LDC display.
- 1 It may be necessary to format the SD card the first time it is used; especially if the card has been used in devices other than your camera. To format, see **[Format]** in SETUP MODE (see page 19).
- 1 If the Built-in memory/ SD card is full, the LCD display will show "MEMORY FULL" flashing in red color. If the SD card is write-protected, the SD card icon will change in red color.

Protecting Data on an SD Card

The SD card comes with a write-protect switch. When the write-protect switch is set to the Lock position, the card will become non-writable. To ensure that the camera can operate normally, you should set the write-protect switch to the Unlock position before inserting the SD card.

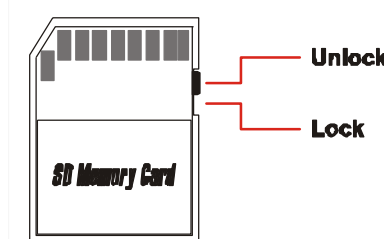

If you insert a write-protected card, the media icon  on the LCD display will become red.

- 1 Listed below is the approximate number of images that can be stored cards in 64MB built-in memory. Actual capacity may vary (up to + 5%) depending on the environment and color condition.

Mode	Condition		Approx. capacity
Digital Video (DV)	VGA(640x480)		~ 5mins20sec
	QVGA(320x240)		~14min
Camera	4Mega Pixel : 2432 x 1824	Super Fine	30
		Fine	60
		Normal	140
	3Mega Pixel : 2048 x 1536	Super Fine	40
		Fine	90
		Normal	230
	2Mega Pixel : 1600 x 1200	Super Fine	70
		Fine	150
		Normal	540
	0.3Mega Pixel(VGA) : 640 x 480	Super Fine	360
		Fine	770
		Normal	1230
Voice Recording (VR)	- -		~ 56min

Attaching the Strap

1. Thread the strap through the camera strap eyelet as shown
2. Thread the other end of strap through the loop

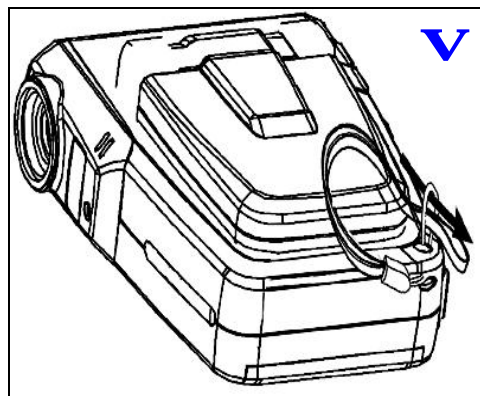
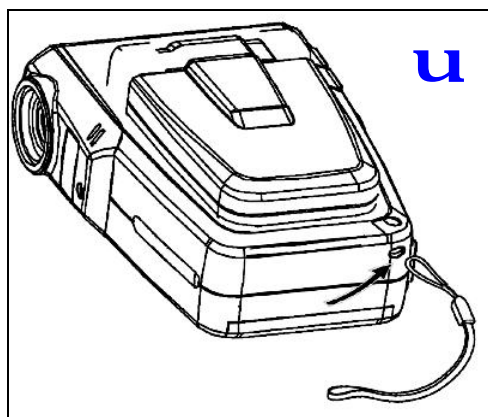

Using the bag

1. The accessory bag comes handy if you are planning to carry the camera with you while you are traveling around. Simply put the camera into the bag as indicated, and you are ready to carry the camera with you.
2. Please put your hand through the wrist strap and firmly hold the camera as illustrated.
3. While taking photo with flash light, avoid blocking the strobe flash to retain the best result.

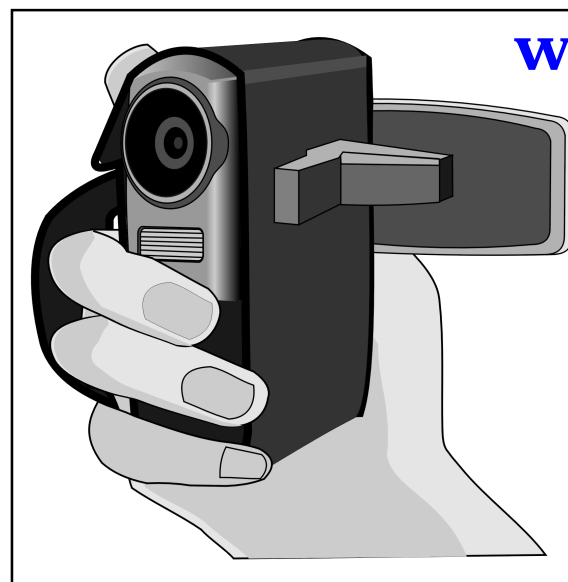
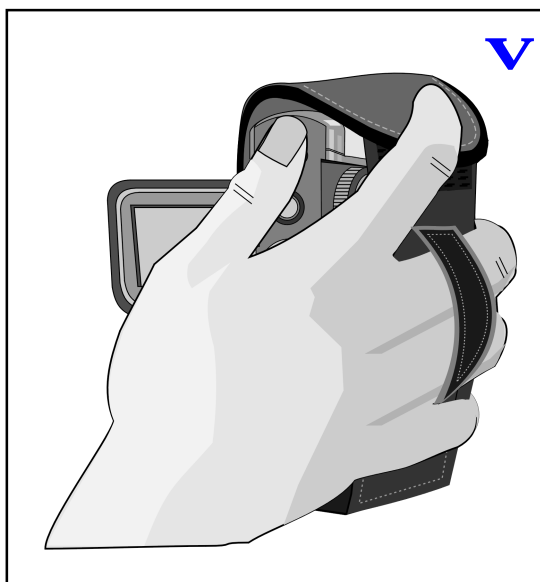
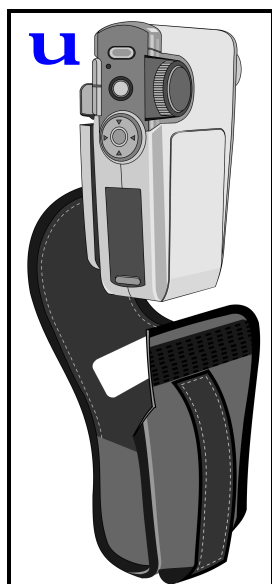

Charging the battery

Ø Before you use the video camera for the first time, please fully charge the NP60 battery with battery cradle for at least three hours.

Battery Cradle

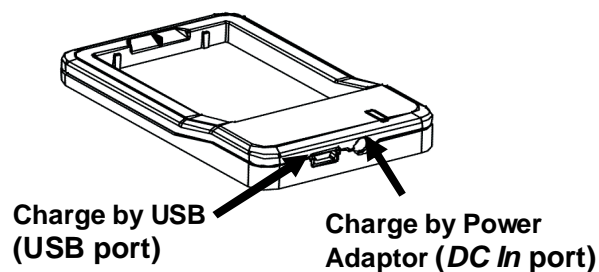

Loading the Battery into Battery cradle

Load NP60 battery into the battery cradle by following step:

Ø Face the battery up (with the charger's graphic) side upward, then slide the battery into charge according to the correct polarity marks. (+ or -). The caution LED (red) lights during charging.

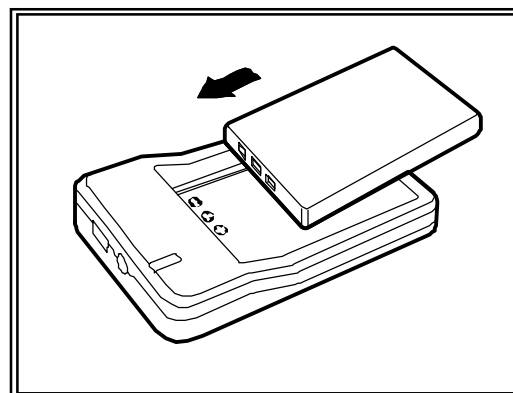

(A) Charging it by USB cable

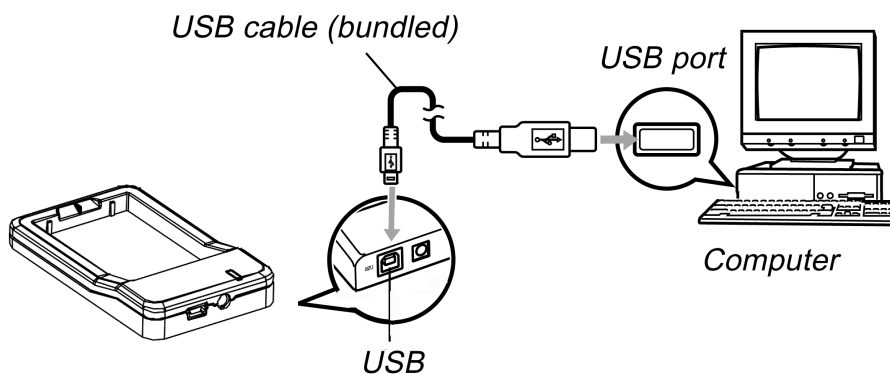

1. Connect the battery cradle and the computer with USB cable
2. It takes about three hours to achieve a full charge. Actual charging time depends on current battery capacity and charging conditions. The caution LED (red) lights during charging and goes off after roughly 3 hours.

(B) Charging it by power Adaptor

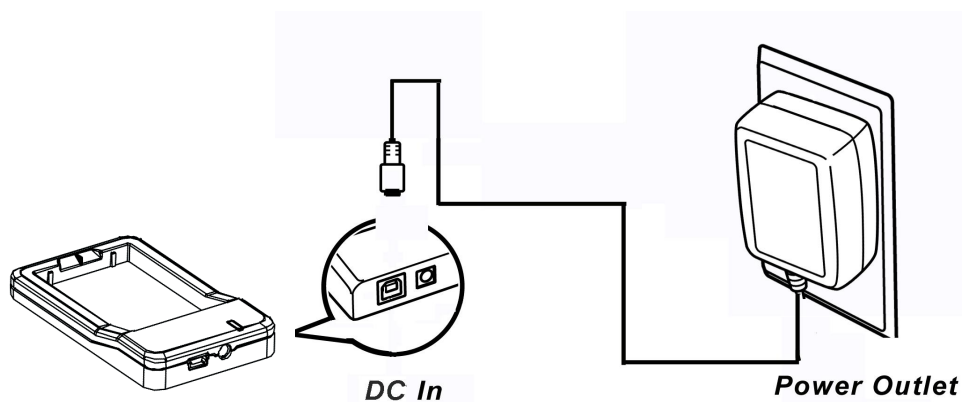

1. Connect the Power Adapter (5V, 400mA) to the *DC in* jack and a house hold power outlet.
2. It takes about three hours to achieve a full charge. Actual charging time depends on current battery capacity and charging conditions. The caution LED (red) lights during charging and goes blinking after roughly 2 hours, at which point the battery pack is 90% charged. Leaving the AC adapter connected for approximately one hour more charges the battery pack until the LED goes off.

Note:

1. *The power adapter provides an output voltage of 3.7 VDC at 400 milliamps and is intended for use only with the battery charger. DO NOT ATTACH THE POWER ADAPTER DIRECTLY TO THE G-SHOT3003CC CAMERA UNIT.*

6. GETTING STARTED

Turning the Camera On

- (1) Flip out the LCD panel; the camera will turn on automatically.
- (2) Or press power button for one second to turn on it.

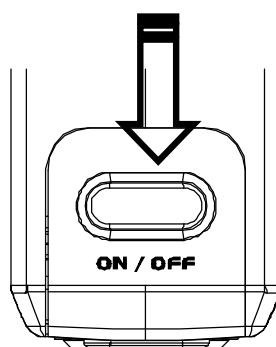
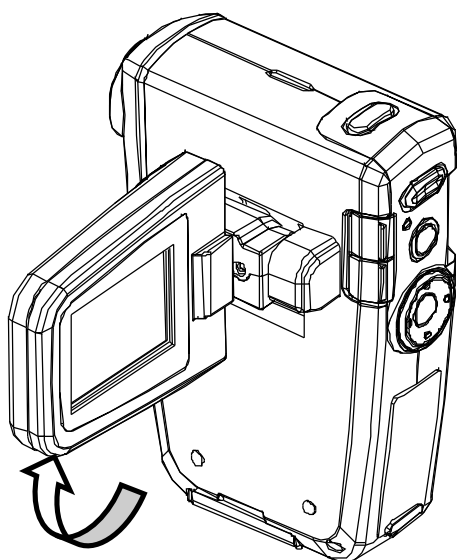





Turning the Camera Off

To turn off the Camera, you can either press and hold the power button for one second, or you can place the panel back to its original position.

Checking Battery Power

When the camera is on, you will see the battery power indicator on the bottom left corner of the LCD monitor screen. It shows you the battery power level.

Battery Power Indicators

- | | |
|---|--|
|  | Full battery charge. |
|  | Two-thirds of the battery power is left. |
|  | One-third of the battery power is left. |
|  | Battery power is almost out. |
|  | This flashing indicator means that battery power is out and the battery needs to be recharged. |



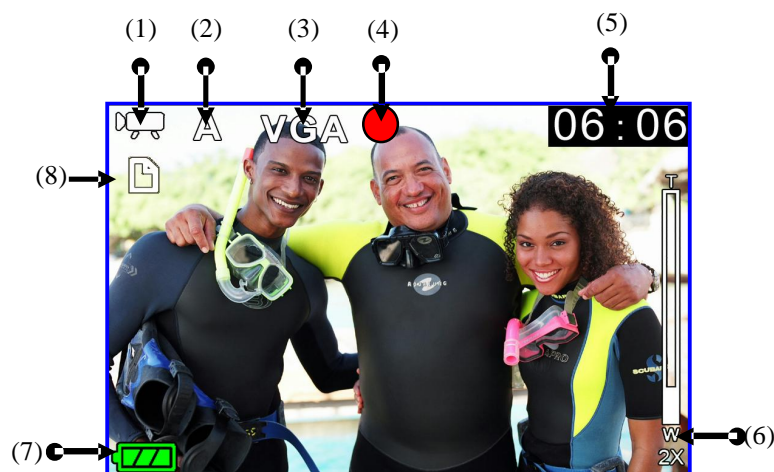

7. MONITOR SCREEN CONTENTS

DIGITAL VIDEO MODE

The monitor screen uses various indicators and icons to keep you informed of the status of under video mode.



(1) MODE Status Indicator

-  Movie Recording Mode
-  Photo Taking Mode
-  Playback Mode → [Movie/Photo/Voice]
-  Voice Recording Mode

(2) White Balance Indicator

-  Auto /  Sunny /  Cloudy/
-  Fluorescent/  Light bulb

(3) Movie Quality

- **VGA** 640 x 480Pixels (30fps)
- **QVGA** 320 x 240Pixels (30fps)

(Hints: You can press [▲] key to toggle around above quality setting for quick access!.)

(4) Recording Status Indicator

-  Movie Recording in progress
- (No icon) : Movie Recording Standby

(5) Recording time

- Elapsed time (hh:mm:ss) : While movie recording
-  in progress
- Remaining recording time (hh:mm:ss) : While in standby status

(6) Digital Zoom Level



- Digital zoom ratio meter: 1x to 8x

(8) Battery Level Indicator

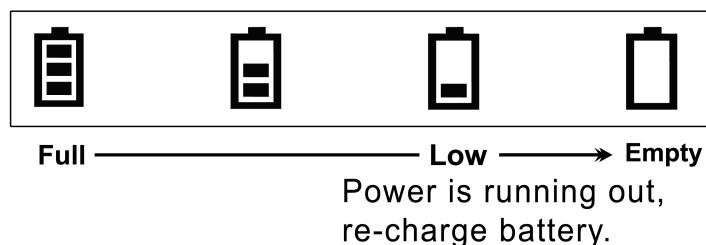
As the battery is depleted, the indication changes as follows.



(8) Storage Media Type

-  : memory card (SD/MMC) is using
-  (icon turns red): memory card is write protected.

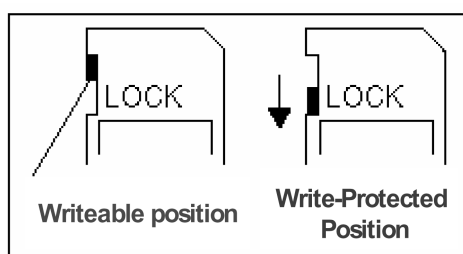



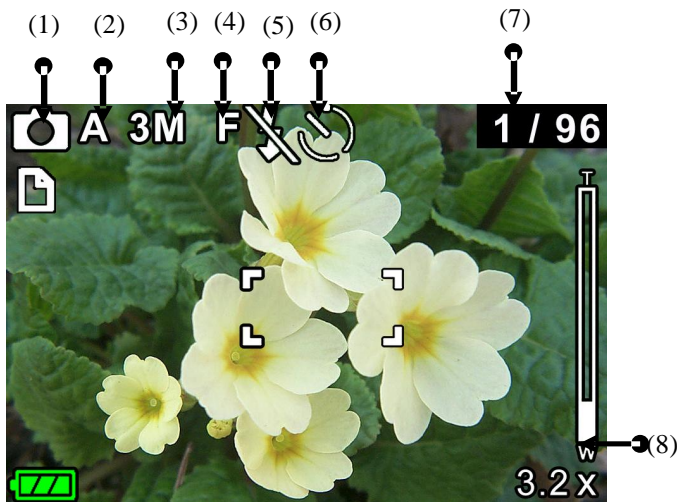

DIGITAL CAMERA MODE



The monitor screen uses various indicators and icons to keep you informed of the status of under camera mode.



(1) MODE Status Indicator

-  Movie Recording Mode
-  Photo Taking Mode
-  Playback Mode → [Movie/Photo/Voice]
-  Voice Recording Mode

(2) White Balance Indicator

-  Auto /  Sunny /  Cloudy/
-  Fluorescent/  Light bulb

(3) Photo Resolution

- **4M** : 2432 x 1824pixels (interpolated)
- **3M** : 2048 x 1536pixels
- **2M** : 1600 x 1200pixels
- **VGA** : 640 x 480pixels

(Hints: You can press [▲] key to toggle around above resolution-modes for quick access!)

(4) Photo Quality



- **SF** : SUPER FINE
- **F** : FINE
- **N** : NORMAL

(Hints: You can press [▼] key to toggle around above quality setting for quick access!.)

(5) Flash Mode

-  Red-Eye/  Auto/  Fill-in/  Off

(6) Self Timer

-  Off (Timer-OFF)/  5s (5sec) /  10s (10sec)

(7) Photo Counter

- No. of Pictures / Remaining Shots

(8) Digital Zoom Level

- Digital zoom ratio meter: 1x to 8x

8. SETTING THE DEFAULT(Setup Mode)

MENU

Different menus are available for Movie, Photo, Playback, and Voice recording mode.

To access the menu:

1. Press the MENU button to open the main menu under different mode.
The selected mode menu is displayed on the LCD screen.

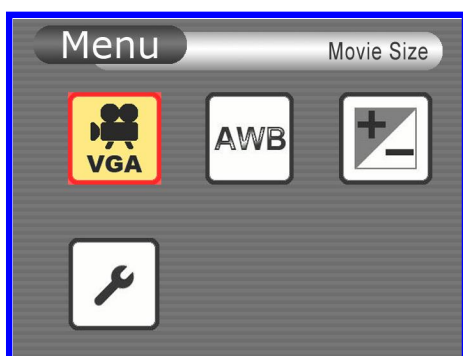

MENU in Movie Mode

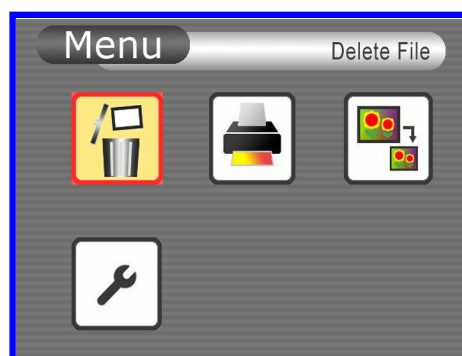

MENU in Playback Mode

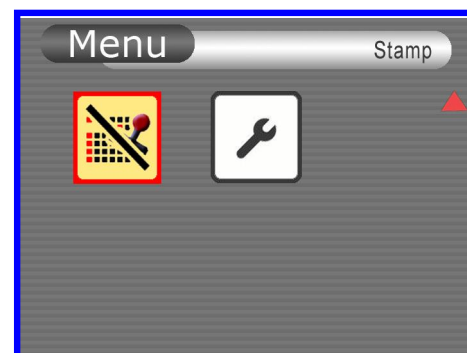
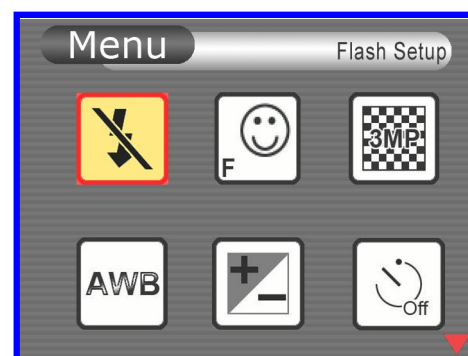

MENU in Photo Mode

2. Use the **3 / 4** button to navigate through function items.
3. Use the **[OK]** button to enter to specific function item.
(The selected function/option is highlighted with color.)
4. Press **[OK]** to confirm the selection,
Or, press the MENU button twice to exit the mode menu.

SETUP MODE

You can customize the camera settings for your own use, as well as for shooting-related functions. Press the **[MENU]** button to display a menu for the selected mode. (The Setup menu is displayed in all modes.)







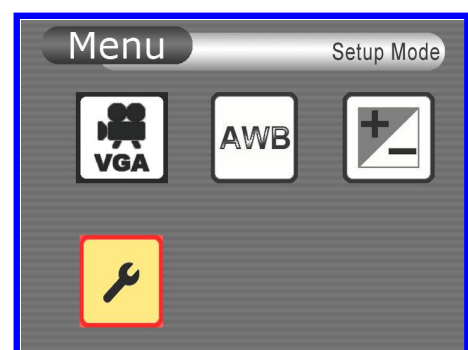









1. Power on the camera.
2. Press **[MENU]** button, and use the **3 / 4** button to navigate to *Setup*  icon.

3. Use the **[OK]** button to enter to *Setup Mode*.

4. Use 4-way arrow button to navigate through the available function
(The selected function/option is highlighted with color.)



In the below table, default setting is indication with an asterisk [**P**]

 [Auto Off]	<div>  1 Min 1min /  3 Min 3min /  Never Never Sleep </div> <p><u>Functions:</u></p> <p>- This item determines the auto-off time when the camera stay idle</p>
 [Beep]	<div>  1min /  3min </div> <p><u>Functions:</u></p> <p>- This item allows you to toggle the beep sound on or off</p>
 [Brightness]	<p>Exposure Compensation Range : -2.0 (darker) to +2.0EV(brighter)</p> <p>PDefault setting : 0</p> <p><u>Functions:</u></p> <p>- This item allows you to adjust the brightness level of LCD monitor</p>
 [Display Setup]	<p>You can view stored movies and pictures on a LCD Display or Television</p> <div>  LCD /  TV (PAL) /  TV (NTSC) </div> <p><u>Note: Setting TV System</u></p> <ul style="list-style-type: none"> - TV(PAL) for PAL standard: UK, Europe, China, Australia, Singapore & Hong Kong etc. - TV(NTSC) for NTSC standard : USA, Canada, Japan, South Korea and Taiwan etc.
 [Format]	<p>This item allows you to format the store media that is currently in use.</p> <p><u>Functions:</u></p> <p>- You can use this function to prepare the SD card to record media, BUT all files stored in media will be gone after executing this function!</p>
 [Date/Time Setting]	<p>This item is for date & time setting.</p> <ul style="list-style-type: none"> 1 Move between Date, Time and Exit by using Left/Right buttons. 1 Adjust date and time by using Up/Down buttons, then select OK to validate each change. 1 Select MENU to leave Time Setting without any change. <p><u>Note:</u></p> <p>- If you remove the battery from the camera, you will need to set the date and time again the next time you reinsert the battery and use the camera.</p>
 [Default Setup]	<p>Use this function to return the camera settings to default values except for date & time</p>
 [Version]	<p>This function shows the camera's software version (this info is used by service centre)</p>

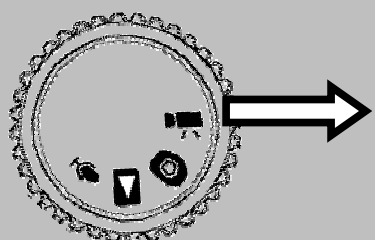



TAKING MOVIE

9. TAKING MOVIE (DV MODE)

This mode allows you to take motion video with sound in the Movie Mode. Video is stored in memory with high quality MPEG4 compression with at low file sizes. The length of recorded movie clip is unlimited (maximum length depends on memory size of SD/MMC card)

TO TAKE MOIVE:

1. Turn the Mode Dial to [] DV mode.
2. Press [] button repeatedly to select Movie's resolution [VGA] / [QVGA].
3. To start recording, press [REC] button once. Movie recording begins, with the elapsed recording time shown on the LCD.
4. To stop recording, press [REC] button again. The movie is recorded. The camera is ready to shoot another movie

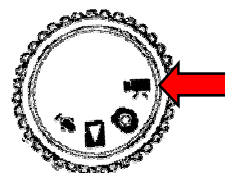

Note:

1. Before movie is taken, you can see the remaining time allowing you to take next movie on top right corner of LCD. The remaining time is an approximation based on the unused memory

Menu Settings (DV Mode)

When in DV [] mode, you can use the default settings that have already been chosen for video recording. If you want to change the recording settings to suit your needs, press the Menu button. Then use the 4-way arrow keys to go through each setting and make adjustments.

The following sections describe about the video recording settings.

Changing resolution (DV Mode)

Your camera offers 2 choices in resolution: "VGA" or "QVGA".

☐ "VGA" (640 x 480 pixels) allows a movie to be taken as sharp as possible, which is best suitable for TV viewing, but requires more memory to store.

☐ Select VGA if you want to produce the best result for viewing

☐ "QVGA" (320 x 240 pixels) allows for longer recording time to be stored on the camera, but the quality of image will deteriorate.

☐ Select QVGA if saving memory is top priority,

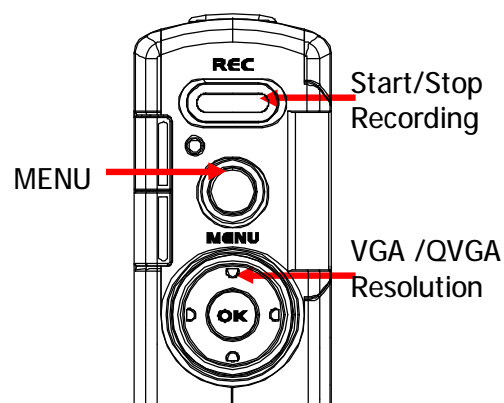

While in DV mode, pressing [] key allows you to switch the quality setting without entering the options menu.

Note:

- If the moving picture is recorded again after stopping recording, it will be saved as another file.
- Exposure Value, White Balance, Strobe Flash...etc. adjustments cannot be selected during recording of MPEG4 moving pictures.

Changing Zoom Level (DV Mode)

While recording, you can press the [**T**] or [**W**] button to zoom in/out the screen.. The digital zoom can be set from 1x to 8x and the magnification ratio is shown on the LCD monitor.

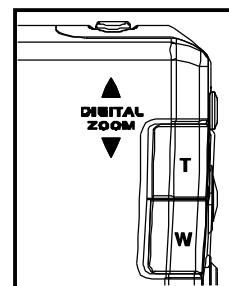

Changing “EV” Exposure Compensation (DV Mode)

In movie mode, press [**▶**] button to activate EV setting. Then, rock the [**◀**] or [**▶**] to change the EV value, and then press [**O.K**] to confirm the setting.



▶ : Increases the EV value:
A higher EV value is best used for light-colored subjects and backlight subjects.

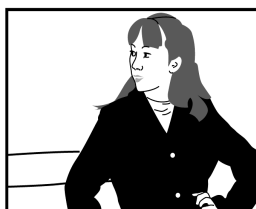
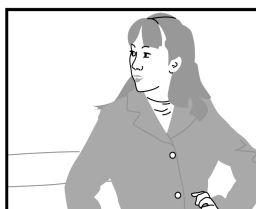







◀ : Decreases the EV value.:
A lower EV value is best for dark-color subjects and for shooting outdoors on a clear day.









⌋ Exposure Compensation Range: -2.0EV to +2.0EV Steps: 1 /3EV.

Exposure compensation lets you change the exposure setting (EV value) manually to adjust for the lighting of your subject. This feature helps to achieve better results when recording a backlit subject, a strongly lit subject indoors, and a subject that is against a dark background.

Other Video Recording Settings

In the below table, default setting is indication with an asterisk [**P**]

 VGA [Movie Quality]	P VGA 640 x 480Pixels / QVGA 320 x 240Pixels <u>Hints:</u> - You can press [▲] key to toggle around above quality setting.
 AWB [White Balance]	P  Auto /  Sunny /  Cloudy /  Fluorescent /  Light bulb <u>Hints:</u> - Adjust the WB according to the light conditions for the recording

 [EV Adjust]	<p>Exposure Compensation Range : -2.0EV(underexposure) to +2.0EV(overexposure)</p> <p>PDefault setting : 0</p> <p>Q</p> <p><u>Hints:</u></p> <p>- Compensates for extreme differences between foreground and background lighting</p>
 [SETUP MODE]	<p>To adjust basic setting, eg.</p> <p>Sleep mode  / Beep  / LCD brightness  /</p> <p>Display Setup  / Format  / Date-Time setting  ...etc</p> <p><u>Hints:</u></p> <p>For details on how to use Setup mode, see “SETUP MODE” on page 19</p>

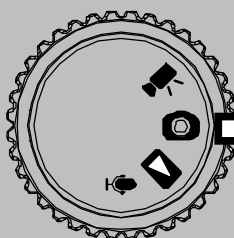



TAKING PHOTO

10. TAKING PHOTO (CAMERA MODE)

G-Shot3003CC equips with 3.2-Mega Pixel sensor can take high quality images with up to 2432x1824 pixels

TO TAKE PHOTO:

1. Turn the Mode Dial to [] Camera mode.
2. Press [] button repeatedly to select photo resolution setting [4MP] / [3MP] / [2MP] / [VGA].
Or, press [] button to select photo resolution [SF] Super Fine/ [F] Fine / [N] Normal (See next section "Photo Resolution Vs Photo Quality")
3. To start shooting photo, press [REC] button once.

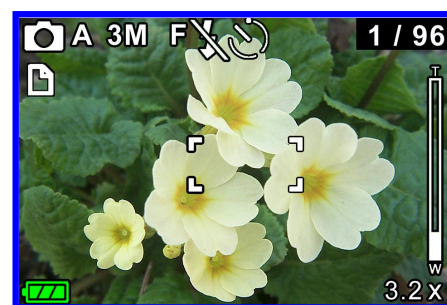
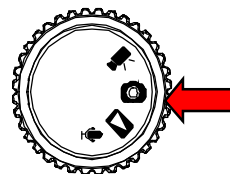

Note:

1. Before photo is taken, you can see number of [total no. of photos have been taken] / [remaining shots] on top right corner of LCD. The remaining shot is an approximation based on the unused memory

Menu Settings (Camera Mode

When in Camera [] mode, you can use the default settings that have already been chosen for photo taking. If you want to change the settings to suit your needs, press the Menu button. Then use the 4-way arrow keys to go through each setting and make adjustments.

The following sections describe about the menu settings.

Changing resolution (Camera Mode)

Your camera offers 4 choices in resolution:

- **4M** : 2432 x 1824pixels (interpolated)
- **3M** : 2048 x 1536pixels
- **2M** : 1600 x 1200pixels
- **VGA** : 640 x 480pixels

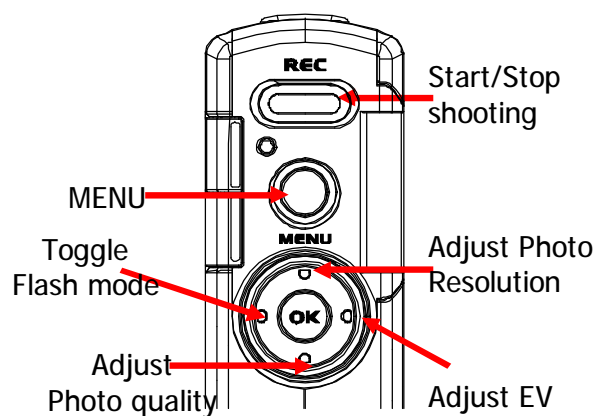

TIPS - Choice of Resolution

- While in Camera mode, you can press [] key to toggle the resolution without entering the options menu.
- u [4M] / [3M] allows a photo to be taken as sharp as possible, which is suitable for 7"x5" Photo printout; too large for email.
- u [2M] is suitable for 6"x4" Photo printout; acceptable for email.
- u [VGA] is good for sharing with email to small for photo printout

Photo Quality (Camera Mode)

- **SF**: SUPER FINE
- **F** : FINE
- **N** : NORMAL

(You can press [▼] key to toggle around above quality setting for quick access!.

J TIPS – Photo Resolution Vs Photo Quality:

- u In general, photos taken at higher resolution and quality contain more details and look sharper, but they also take up more memory space as well as longer processing time for taking next photos. To maximize the number of photos to be stored, you can choose a lower quality setting. To maximize the photo quality, choose a higher setting

Changing “EV” Exposure Compensation

In Camera mode, press [▶] button to activate EV setting. Then, rock the [◀] or [▶] to change the EV value, and then press [O.K] to confirm the setting. (See Changing “EV” Exposure Compensation (DV Mode) page24 for details)

Using the Flash (DV Mode)

In movie mode, press [◀] button to toggle Flash mode.



: Red-Eye Reduction with Auto Flash



: Auto Flash



: Flash (Compulsory)



: No Flash





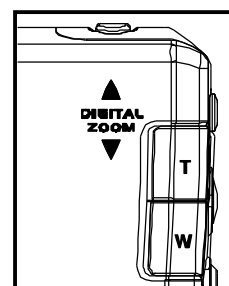















Changing Zoom Level











While recording, you can press the [T] or [W] button to zoom in/out the screen. The digital zoom can be set from 1x to 8x and the magnification ratio is shown on the LCD monitor.



Other Camera Settings

In the below table, default setting is indication with an asterisk [**P**]

 [Flash Option]	<p>P  No Flash /  Red-Eye /  Auto /  Fill-in</p> <p><u>Hints:</u></p> <p>- You can press [] key to toggle around above quality setting.</p>
 [Photo Quality]	<p>SF - Super Fine / P F - FINE / N - Normal</p> <p><u>Hints:</u></p> <p>- You can press [] key to toggle around above quality setting.</p>
 [Photo Quality]	<p>4M - 2432 x 1824pixels (<i>interpolation</i>) / P 3M - 2048 x 1536pixels /</p> <p>2M - 1600 x 1200pixels / VGA - 640 x 480pixels</p> <p><u>Hints:</u></p> <p>- You can press [] key to toggle around above quality setting.</p> <p>- Interpolation is a way to add pixels that are not really there to make an image print properly at sizes larger than normal. Interpolation softens the image. Use this mode to print images larger than 7"x 5". For the best quality images and prints, always use 3M + SF.</p>
 [White Balance]	<p>P  Auto /  Sunny /  Cloudy /  Fluorescent /  Light bulb</p> <p><u>Hints:</u></p> <p>- Adjust the WB according to the light conditions for the recording</p>
 [EV Adjust]	<p>Exposure Compensation Range : -2.0EV(underexposure) to +2.0EV(overexposure)</p> <p>P Default setting : 0</p> <p><u>Hints:</u></p> <p>- Compensates for extreme differences between foreground and background lighting</p>
 [Self Timer]	<p>P  - Timer OFF /  - Set the self-timer to be 5 Seconds</p> <p>/  - Set the self-timer to be 10 Seconds</p> <p><u>Note:</u></p> <p>- Self-timer Mode is automatically off after a photo is captured or the camera is turned off.</p>

 <p>[Date Stamp]</p>	<div>  - Date-Stamp Disabled </div> <div>/</div> <div>  - Date-Stamp Enabled </div> <p><u>Note:</u></p> <p>- Use this function to mark the date stamp on the captured photos. Once this function is being enabled, the date-time setting will be activated to ask for your confirmation on current date & time.</p>
 <p>[SETUP MODE]</p>	<p>To adjust basic setting, eg.</p> <div> <div>  Sleep mode </div> <div>  / Beep </div> <div>  / LCD brightness </div> </div> <div> <div>  Display Setup </div> <div>  / Format </div> <div>  / Date-Time Setting </div> </div> <p>...etc</p> <p><u>Hints:</u></p> <p>For details on how to use Setup mode, see “SETUP MODE” on page 19</p>

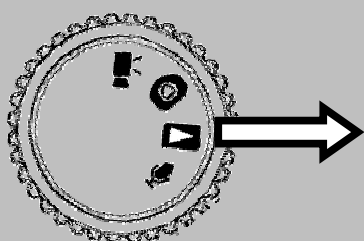

PLAY BACK MODE

11. PLAYBACK (PLAYBACK MODE)

Playing Movie

1. Turn the Mode Dial to  (Playback) Mode, then the last file, e.g. Movie / Photo / Audio, taken will be displayed
2. Press [▼] key once to display 6-images [thumbnail display].
3. Use the 4-way keys select the movie you want to view. The selected recording is border by a red frame
4. Press the [OK] button once to view [single display] on the selected movie file.
5. Press the [REC] button once to play the movie, press the button again to pause the movie playback

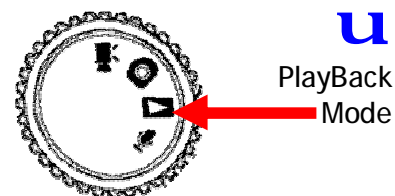

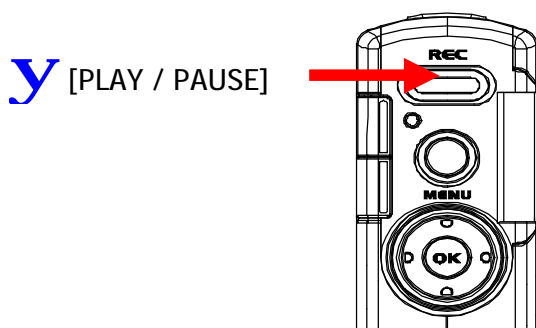
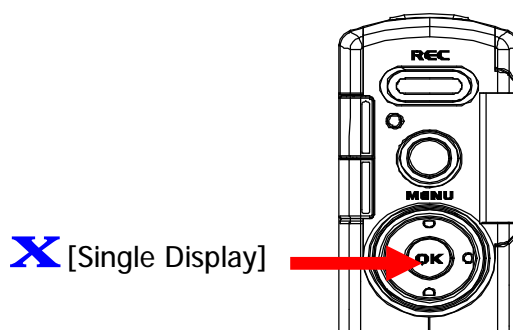
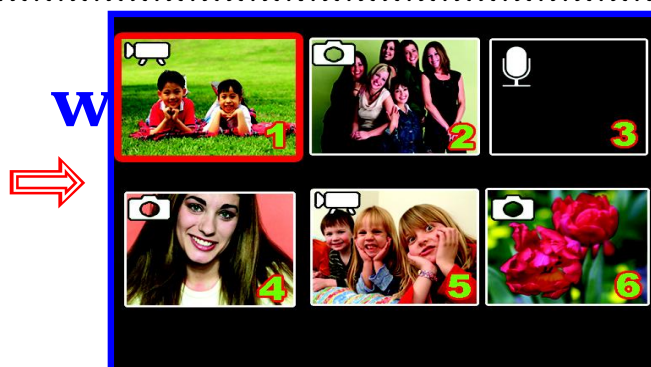
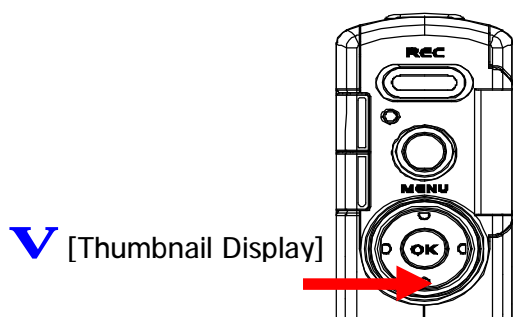

TIPS – Hide On-Screen Info:

[O.K] button allows to hide / show on-screen info of the file.



Playing Photos

1. Turn the Mode Dial to  (Playback) Mode, then the last file, e.g. Movie / Photo / Audio, taken will be displayed
2. Press [] key once to display 6-images [thumbnail display].
3. Use the 4-way keys select the photo you want to view. The selected recording is border by a red frame
4. Press the [OK] button once to view [single display] on the selected photo file.

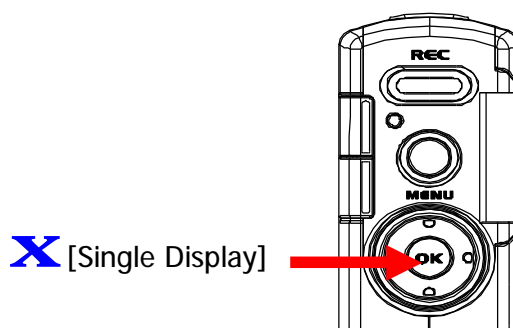
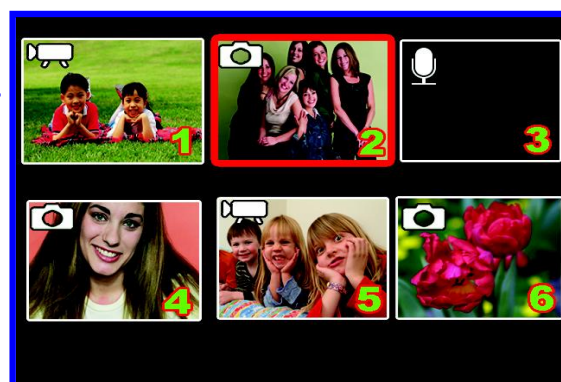
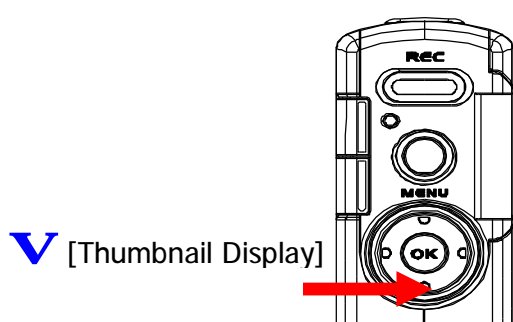

Viewing Pictures and Movies on a TV

Connect your camera and TV via an AV cable for real- time display. You can export your video clips, still pictures and audio recordings directly to your TV to share them with friends and family.

1. Turn on your TV and select the appropriate Video Input channel to which the camera is connected.
2. Connect the audio and video ends of the AV cable to your TV.
3. Connect the other end to your camera (AV Out port).

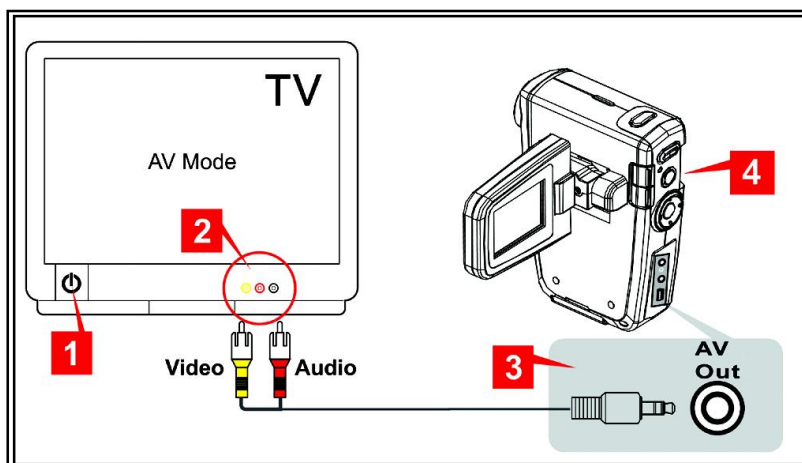

4. Turn on the camera, and turn Rotary Dial to Playback [▶] mode
5. Entering to TV option mode by pressing the [▲] cursor
6. Select [YES], and press "OK" button to confirm entering into TV mode. The steps for viewing stored pictures and movie on a TV are exactly the same as for viewing them on the LCD monitor.

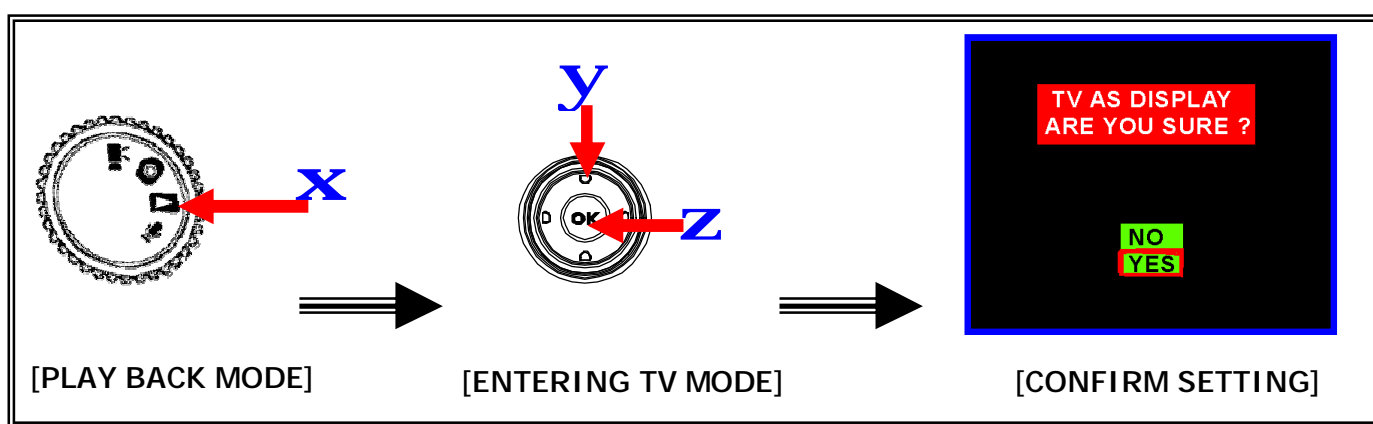

J *TIPS – Hide On-Screen Info:*

Ø [O.K] button allows to hide / show on-screen info of the file.

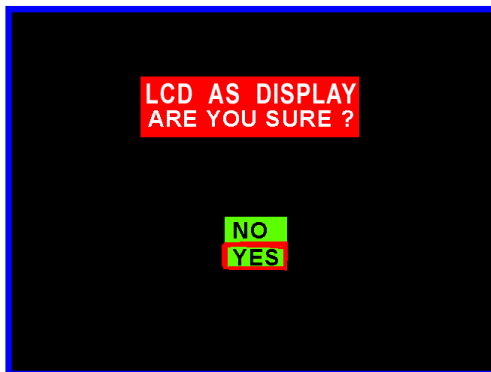

7. To return back from TV mode to LCD display mode, repeat step5 & step6. Following screen will appear on TV to guide you return to LCD display mode.



Notes:

- 1 The LCD monitor will be turn off when TV mode is being activated
- 1 The default setting of TV system is in PAL mode for most European countries. If your TV is using NTSC instead of PAL, you need to change TV system setting to NTSC; otherwise the output images will not be displayed properly. (See “Setup Mode – Display Setup” page 19)

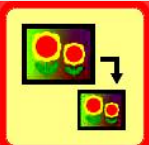
Other Settings (Play back mode)

 <p>[Resize]</p>	<p><u>Resizes:</u></p> <ul style="list-style-type: none"> - This function allows you to resize photo size <p><i>(note: resize photo from low resolution to higher resolution will degrade the photo quality)</i></p>
 <p>[DPOF]</p>	<p><u>DPOF: Direct Print Out Format</u></p> <ul style="list-style-type: none"> - This function allows you to print on a DPOF-compatible printer or at a professional print service from the memory card in accordance with the file name recorded on the card

Notes – DPOF :

- 1 DPOF print settings can be configured for images only, not for video clips.
- 1 DPOF print settings can be configured for images on memory card only (NOT for internal memory).

After DPOF settings have been configured, a folder titled “**MISC**”, which holds DPOF settings information, will be created on the root level of the storage devices. In case you need to copy images between storage devices, **DO REMEMBER TO COPY THE “MISC” FOLDER AS WELL**, should you want to keep the DPOF settings information.

12. DELETING FILES (PLAY BACK MODE)

TO DELETE FILES:

1. Turn the Mode Dial to  (Playback) Mode, then the last file, e.g. Movie / Photo / Audio, taken will be displayed
2. Press [▼] key once to display 6-images [thumbnail display].
3. Use the 4-way keys select the file you want to delete. The selected file is border by a red frame
4. Press the [MENU] button to enter to delete mode.
5. Press the [OK] button once to select [Delete One] file , [Delete All] files in the memory, then
6. Select [YES] to confirm deleting record, or select [NO] to cancel delete.

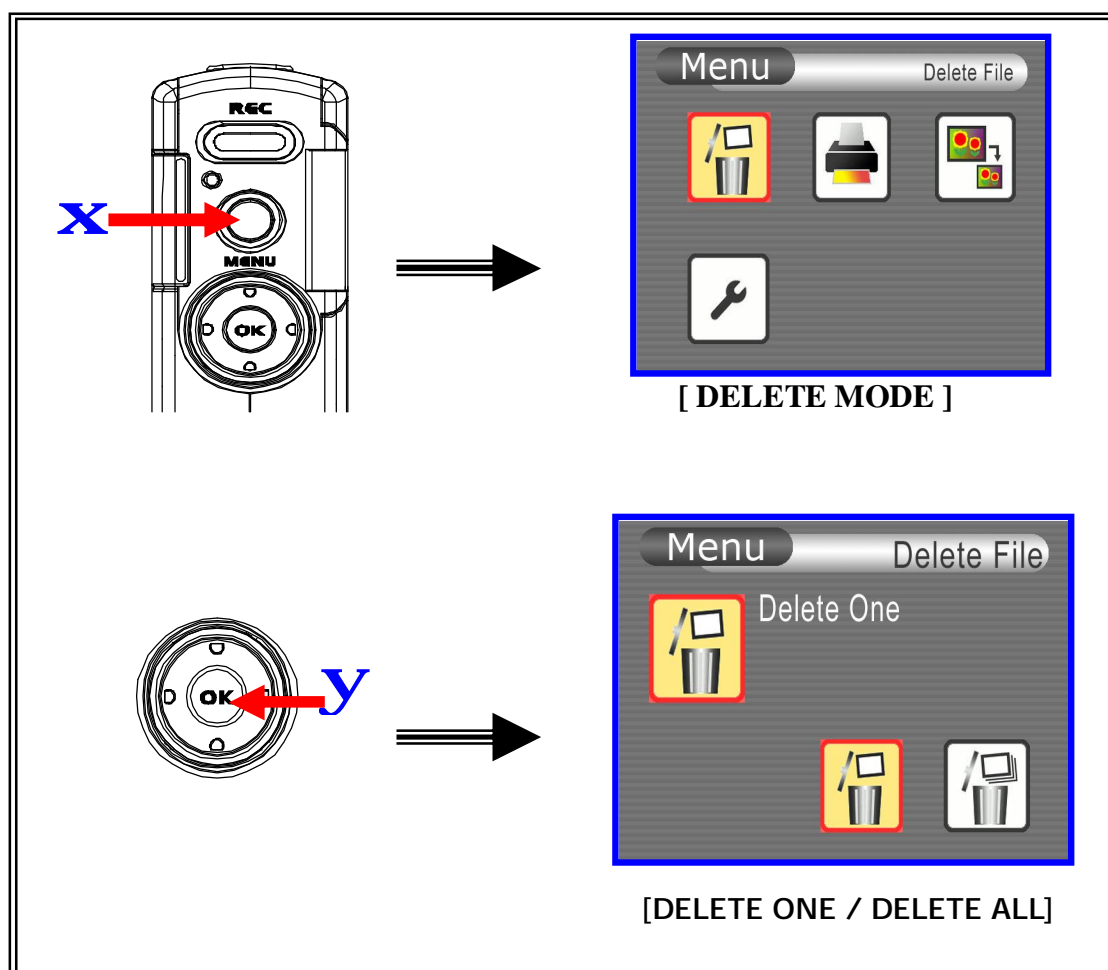
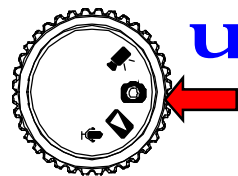

13. VIEWING MPEG4 MOVIE ON PC

MPEG4 Movie

G-Shot3003CC allows you to take motion video with sound in the Movie Mode. Video is stored in memory with high quality MPEG4 compression with at low file sizes. The length of recorded movie clip is unlimited (maximum length depends on memory size of SD/MMC card)

When playing MPEG4 movie for the first time, MPEG4 Video Codec Xvid should be installed in PC.
To do this:

1. Insert the CD-ROM into the computer's CD-ROM drive. Click "**Install Mpeg4 Video Driver ?**" (Install MPEG4 Video Codec Xvid) and follow the on-screen instructions to complete the installation. (*See chapter2 - installing software driver for details*)
2. Start video player such as Widows Media Player to view MPEG4 AVI Movies.



Note:

Application software for playing AVI, e.g. Windows Media Player, Quick Time...etc, is NOT included in this camera package. You have to make sure that application program, exists on your computer system.

Share MPEG4 Movie

Ø You can share the recorded MPEG4 movies to your friends via internet or CD. Make sure MPEG4 Video Codec Xvid is installed in your friends' PC. MPEG4 Video Codec Xvid is available in the provided CD or can be downloaded from Internet.

14. TRANSFERRING FILES

Connecting to PC

1. Turn on your camera, and switch the Mode Dial to [] Playback Mode.
2. Connect the computer and camera with the supplied USB cable.
3. Connect the other end of the USB cable to your camera.

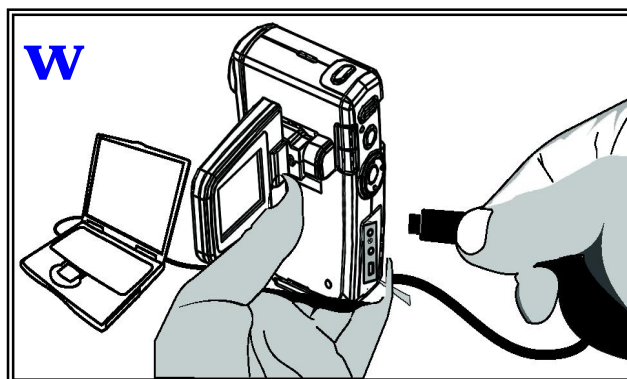
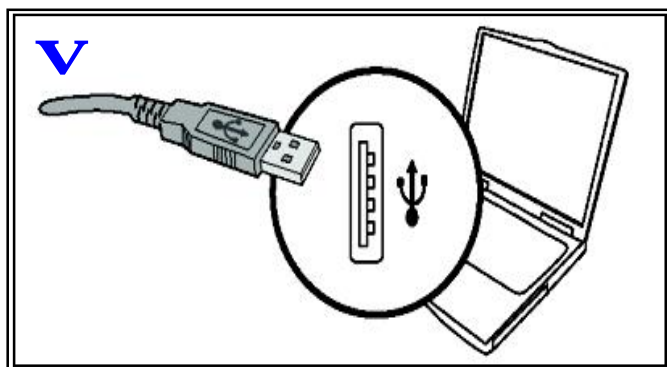
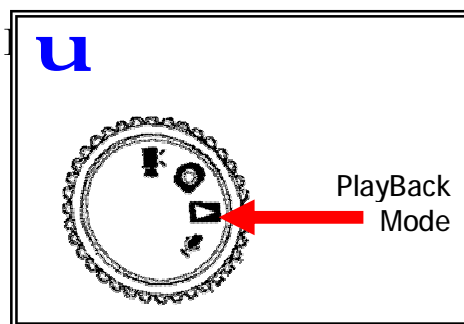

Copying files to PC

By copying files from the camera to your computer, you can permanently save your creative works in the hard disk.

To do this:

(This step varies according to your operation system)

U For Windows XP users:

After the camera is connected to your computer, a dialogue window will appear automatically. Please select the item *Open folder to view files using Windows Explorer* and click **OK**.



U For Windows 2000/ME/98SE users:

- 1 Double-click on My Computer.
- 1 Then double-click on the icon of the removable disk that has just appeared

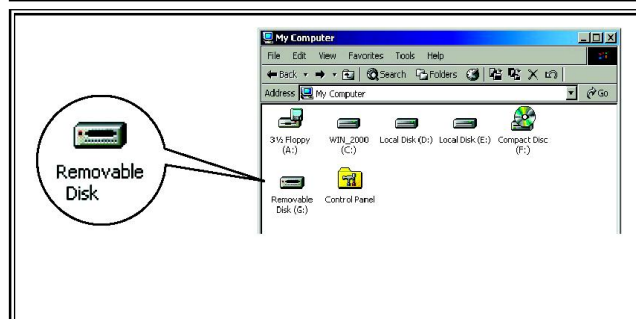
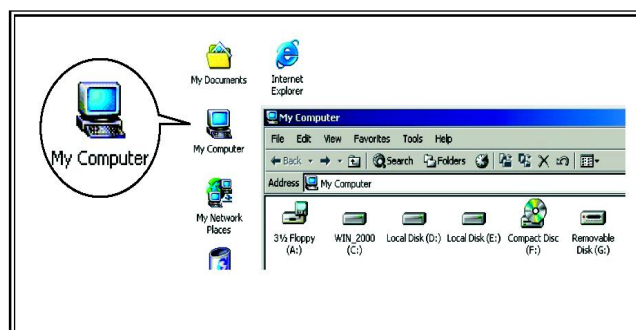

V Double-click on **DCIM** folder.

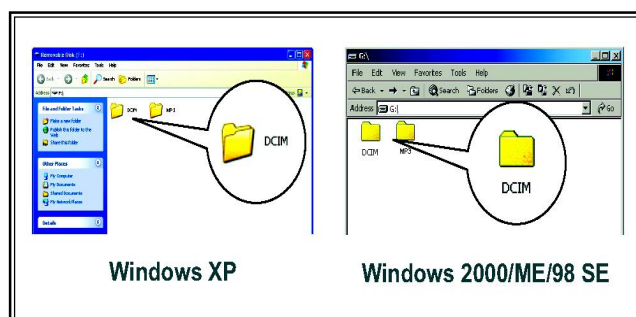

W Double-click on the **100COACH** folder.

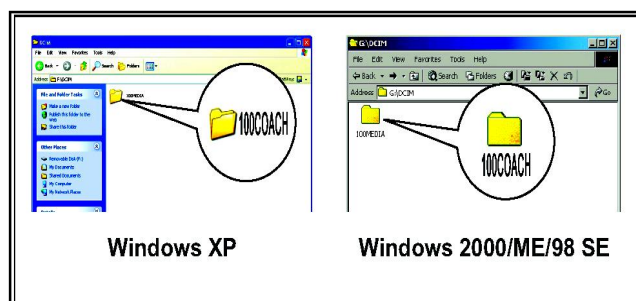

X Drag the pictures to your desired target folder.

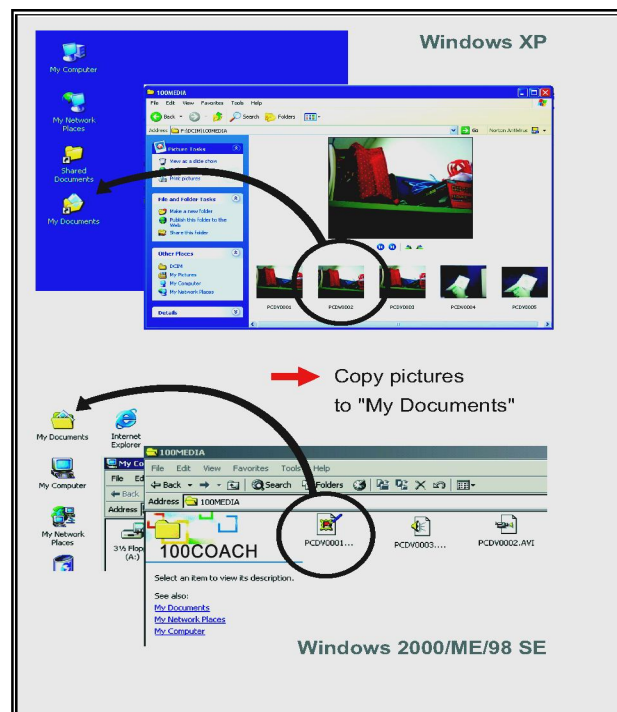

Note:

Ø Please do not copy any files into the “DCIM” folder or “100COACH” folder of your camera. Otherwise it may cause the camera unstable or crash.

15. REMOVING THE CAMERA

Use the procedure below when disconnecting the USB cable from a Windows PC

Windows Me Users

1 Double-click the [Unplug or Eject Hardware] icon in the task bar in the lower-right corner of the desktop.



2 Select [USB Disk] and then click [Stop].



3 Select [USB Disk] and then click [OK].

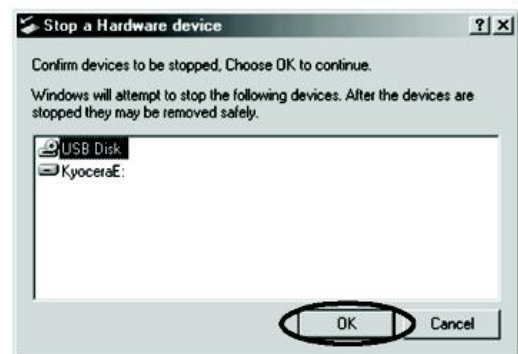

4 When the “The ‘USB Disk E:’ device can now be safely removed from the system” message appears, click [OK].



5 Disconnect the USB cable from PC and camera.

Windows 2000 or Window XP Users

1 Double-click the [Unplug or Eject Hardware] icon in the task bar in the lower-right corner of the desktop.



2 Select [USB Mass Storage Device] and then click [Stop].

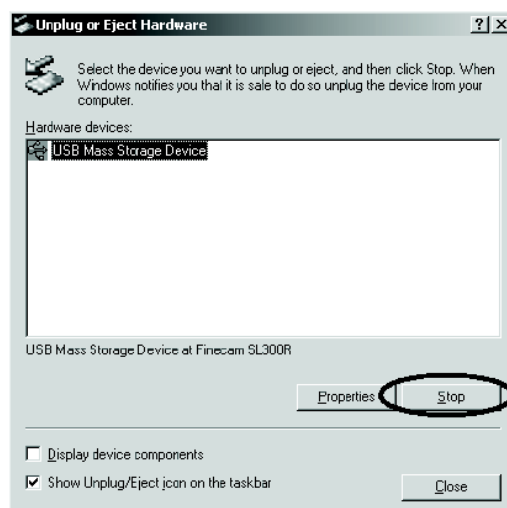

3 Select [ZORAN COACH6 (I62) USB Device] and then click [OK].



4 When the “The ‘USB Mass Storage Device’ can now be safely removed from the system” message appears, click [OK].



5 Disconnect the USB cable from PC and camera.

Windows 98 or Windows 98SE Users

In My computer, Right click on the removable disk corresponding to the camera.
Select Eject from the menu.

